

Welcome to the West Area Planning Committee

- This planning committee meeting is held in public but it is not a public meeting.
- There will be an opportunity for the public to address the committee on each application.
- ³ If you wish to speak for or against a planning application, you need to have either requested it in advance, or hand in one of the available speaker forms, or speak to the clerk.
- Information on meeting protocol and conduct at the committee is set out in the Code of Practice.
- This is in the committee agenda just before the first planning application report.

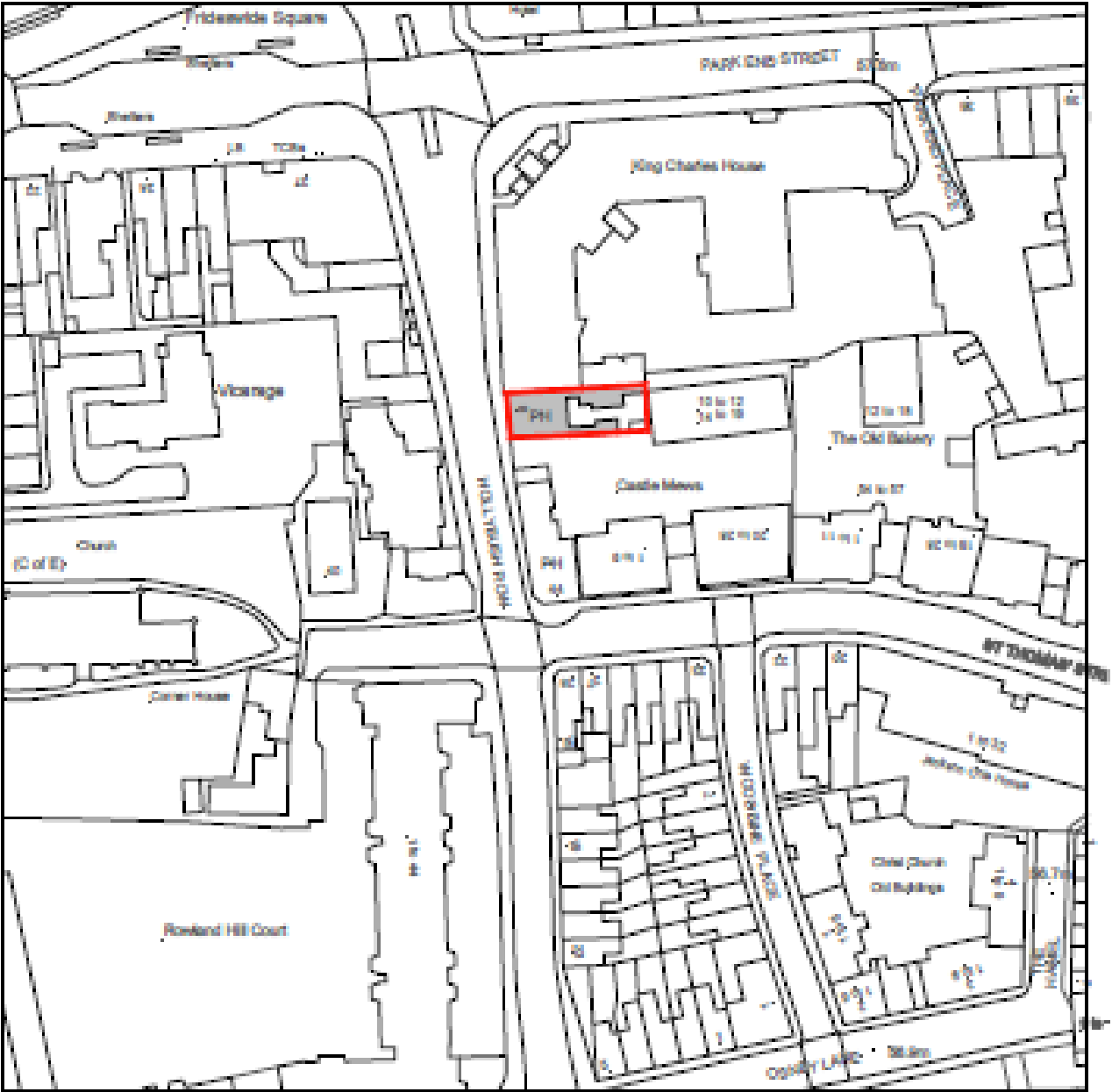







7

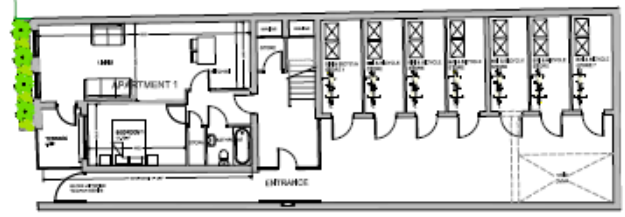
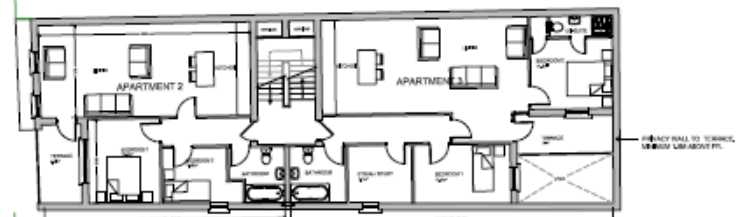
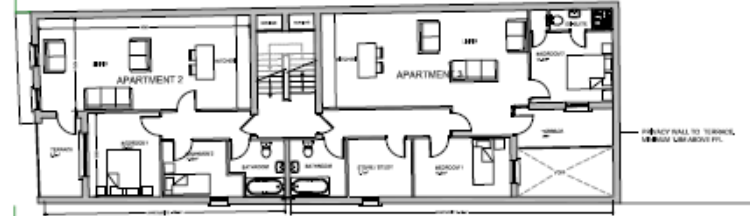
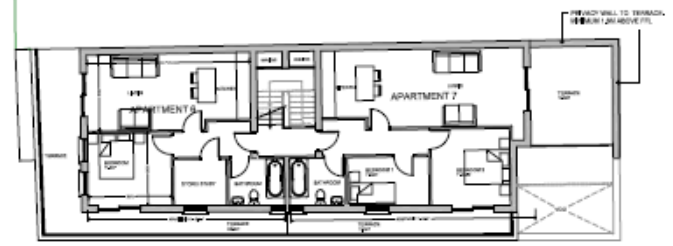

8

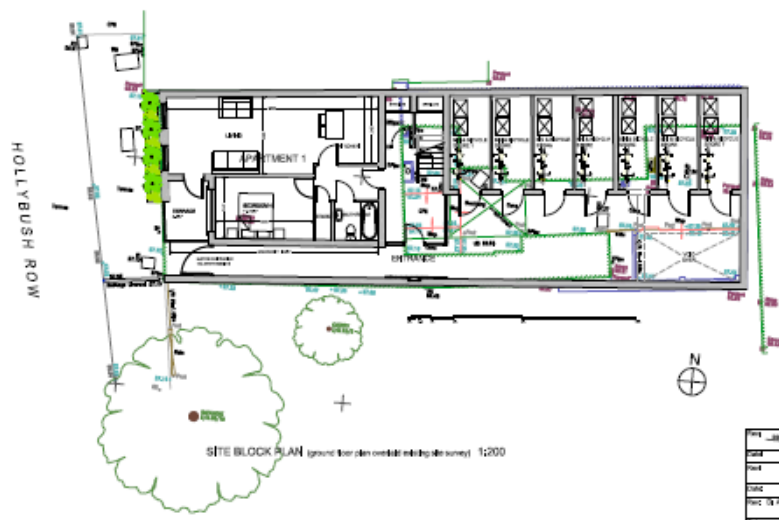

P11 - 2022 DATE: 15/06/22 DRAWN BY: [Name] CHECKED BY: [Name]		P12 - 2022 DATE: 15/06/22 DRAWN BY: [Name] CHECKED BY: [Name]		P13 - 2022 DATE: 15/06/22 DRAWN BY: [Name] CHECKED BY: [Name]		P14 - 2022 DATE: 15/06/22 DRAWN BY: [Name] CHECKED BY: [Name]		P15 - 2022 DATE: 15/06/22 DRAWN BY: [Name] CHECKED BY: [Name]		P16 - 2022 DATE: 15/06/22 DRAWN BY: [Name] CHECKED BY: [Name]		P17 - 2022 DATE: 15/06/22 DRAWN BY: [Name] CHECKED BY: [Name]		P18 - 2022 DATE: 15/06/22 DRAWN BY: [Name] CHECKED BY: [Name]	
KEYS & MONAGHAN ARCHITECTS 12 Maple St, Incheon, Co. Wick, Ireland B14 1GJ Tel: +353 (0)1 856 2100 Fax: +353 (0)1 856 2105 www.keysandmonaghan.com info@keysandmonaghan.com				USE 1104 PROPOSED APARTMENTS, 8 HOLLYBUSH ROW, OXFORD DRAW 1101 PROPOSED FLOOR PLANS & BLOCK PLANS DRAW 1104 PUP-01 Rev D				JOB NO. 16-016 P102 03/06/16 DRAWN BY: [Name] CHECKED BY: [Name] Planning Ref: [Name] Building Control Ref: [Name] Other Ref: [Name]				SCALE: 1/100 / 1/50 @ A1 UNITS: mm / ft © Copyright			



FRONT ELEVATION TO HOLLYBUSH ROW

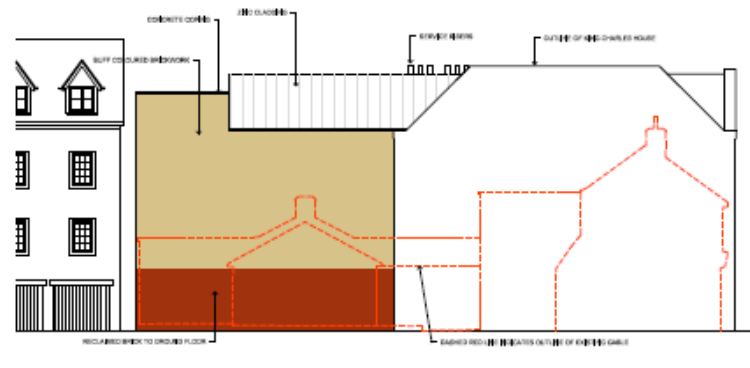

NORTH ELEVATION

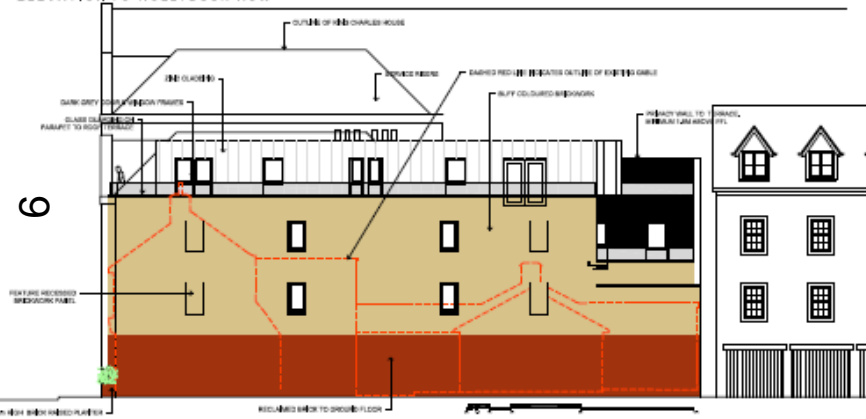

SOUTH ELEVATION

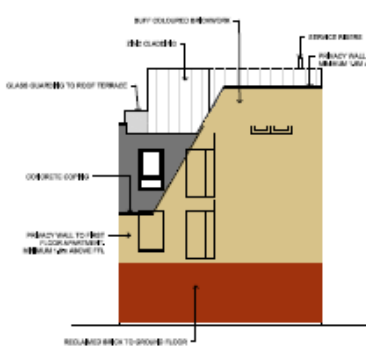

EAST ELEVATION

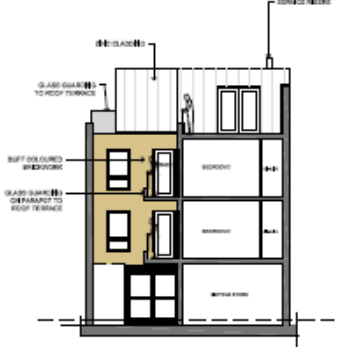

EAST SECTIONAL ELEVATION

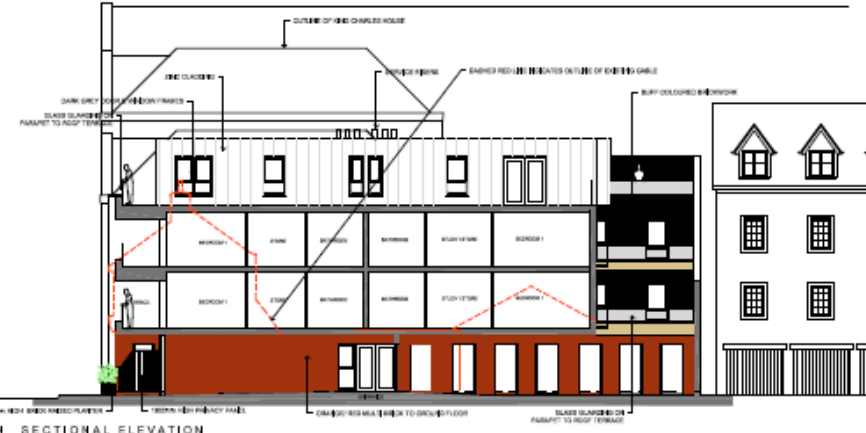

SOUTH SECTIONAL ELEVATION

DATE: 15/05/2024 DRAWN BY: JMW CHECKED BY: JMW PROJECT: PROPOSED APARTMENTS, 8 HOLLYBUSH ROW, OXFORD		JOB NO.: 15/05/24 SCALE: 1/10 @ A1 DATE: 05/06/24 DRAWN BY: JMW CHECKED BY: JMW	
KEYES & MONAGHAN ARCHITECTS 15 High St, Ardington, Oxfordshire OX4 1DU 01865 820000 info@keyesandmonaghan.com www.keyesandmonaghan.com		PROPOSED APARTMENTS, 8 HOLLYBUSH ROW, OXFORD PROPOSED ELEVATIONS P/E-01	
SHEET: 01 OF 01 DATE: 15/05/24 DRAWN BY: JMW CHECKED BY: JMW		DRAWING NO.: P/E-01 REV: B SCALE: 1/10 @ A1 DATE: 05/06/24 DRAWN BY: JMW CHECKED BY: JMW	

This page is intentionally left blank